

DriLyner Basic

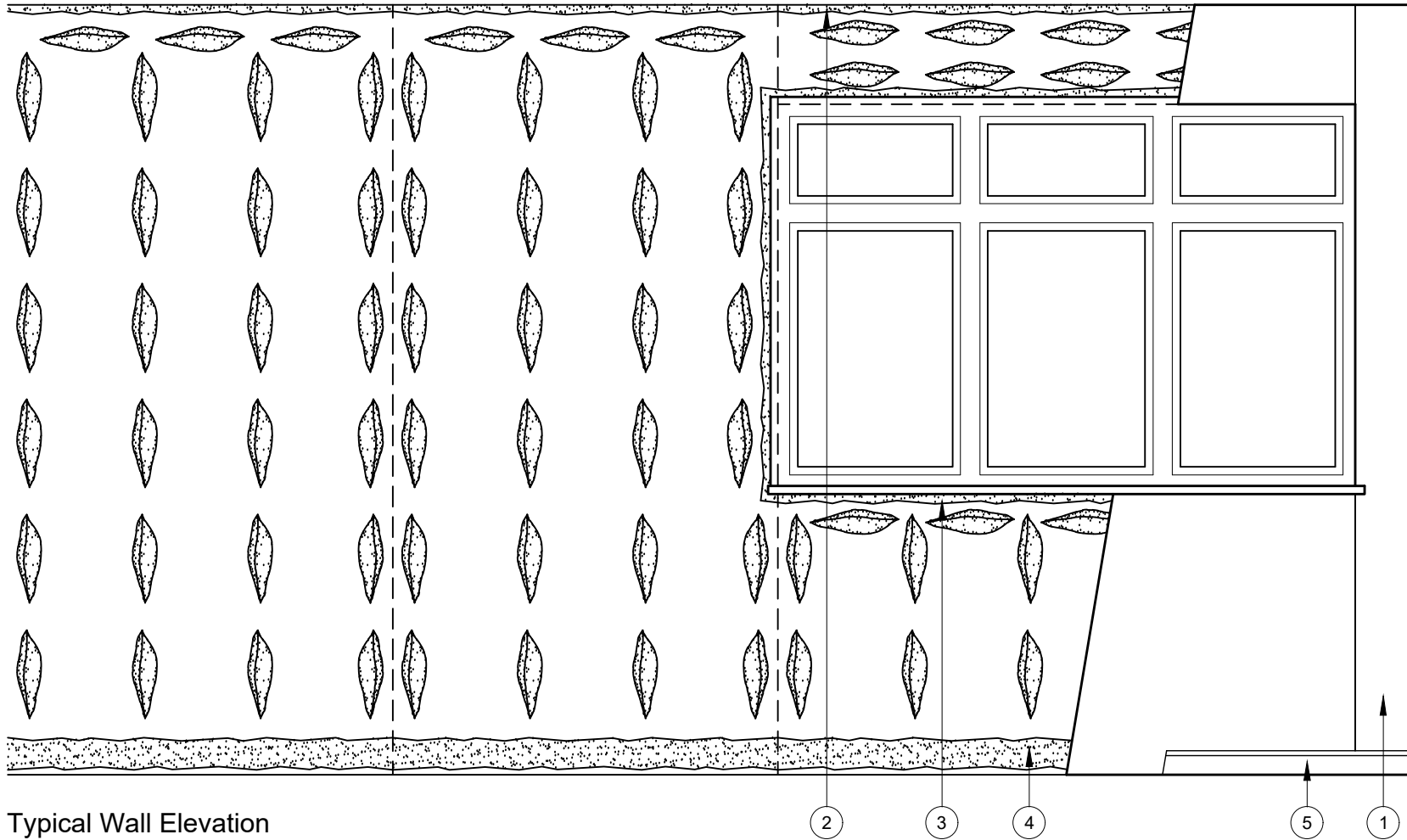

- 1 9.5mm Gyproc plasterboard fixed with dabs of Gyproc DriWall Adhesive (50-75mm wide & 250mm long) in 4 vertical lines
- 2 Continuous fillet of Gyproc DriWall Adhesive at perimeter
- 3 Continuous fillet of Gyproc DriWall Adhesive around window opening perimeter
- 4 Continuous band of Gyproc DriWall Adhesive at skirting level
- 5 Indicative skirting

Typical Wall Elevation

9.5mm Plasterboard 1200mm Wide

This drawing is provided to customers free of charge and the details shown are subject to the accuracy of the information provided to British Gypsum at the time the drawing was originally requested. No duty of care is owed to the recipient or any other third party and British Gypsum cannot accept liability in respect of the details shown. The drawing should therefore be approved by the project design and management authority before use to ensure that it meets with their specific project requirements. It should also be read in conjunction with British Gypsum's current literature available at www.british-gypsum.com. Taping and finishing in accordance with British Gypsum's current recommendations is assumed (with the exception of FireCase system). Please note the drawing may show British Gypsum products fixed by or to products that are non-British Gypsum products/fixings please refer to Specifying Authority for specification details. This drawing is valid at the time of issue, please check with British Gypsum for the latest version.



Technical Support Team
 Tel: 0115 945 6123
british-gypsum.com

Title:

DriLyner Basic

1 Layer Board

Typical Details Read with Project Specification

Scale at A4:	Date:	Drawn:	Approved:	Dwg No.:	Rev.:
1:20	Jan 20	MRC	NCL	TY-741-BAPB-04	