

Standard Detail

This drawing provides general guidance where no performance criteria is given and site specific conditions are not taken into account

DriLyner Dab

- 1 Gyproc thermal laminate fixed with 25mm diameter blobs of Gyproc Sealant at 300mm centres in five vertical lines and two British Gypsum Nailable Plugs (nominal 25mm penetration into solid background excluding plaster) at mid-height
- 2 Existing plaster finish to masonry
- 3 Indicative skirting
- 4 Gyproc plasterboard ceiling

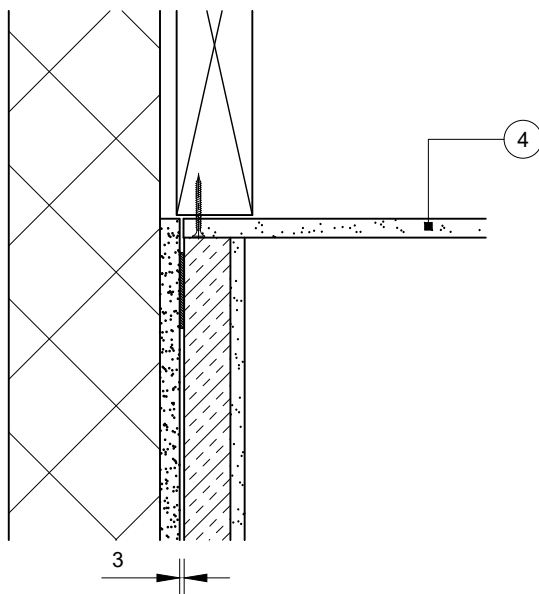

Base and head

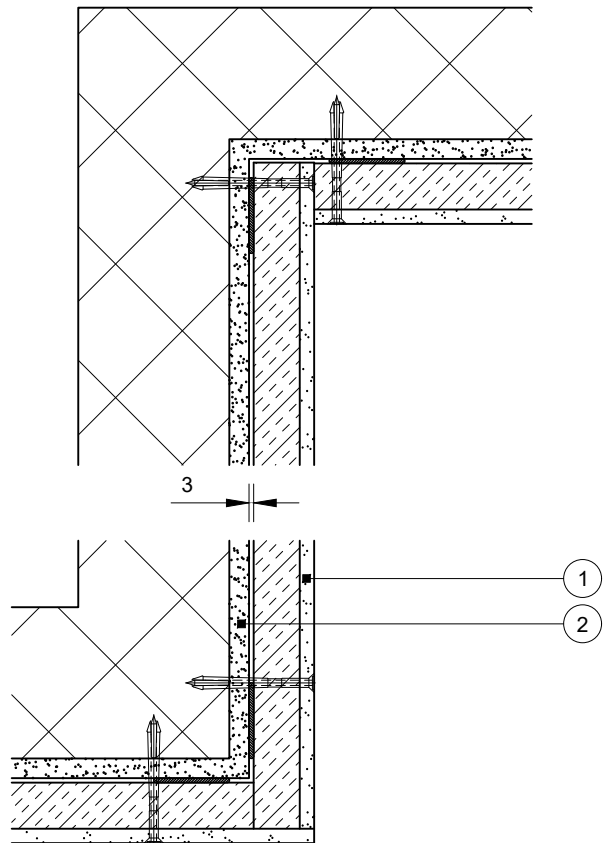

External and internal corners

Title: DriLyner Dab
Existing plaster background and thermal laminate
Standard details read with project specification

Scale at A4: 1:5
Date: October 2021
Dwg No.: ST-221-SELA-01

Drawn: MRC
Approved: NCL
Revision:

Technical Support Team | british-gypsum.com

This drawing is provided to customers free of charge and the details shown are subject to the accuracy of the information provided to British Gypsum at the time the drawing was originally requested. The drawing should therefore be approved by the project design and management authority before use to ensure that it meets with their specific project requirements. It should also be read in conjunction with British Gypsum's current literature available at www.british-gypsum.com. Taping and finishing in accordance with British Gypsum's current recommendations is assumed (with the exception of FireCase system). Please note the drawing may show British Gypsum products fixed by or to products that are non-British Gypsum products/fixings please refer to Specifying Authority for specification details. This drawing is valid at the time of issue, please check with British Gypsum for the latest version. No duty of care is owed to the recipient or any third party and British Gypsum excludes all liability in respect of the details shown save where death or personal injury is caused due to British Gypsum's negligence or for fraud.

Standard Detail

This drawing provides general guidance where no performance criteria is given and site specific conditions are not taken into account

DriLyner Dab

- 1 Gyproc thermal laminate fixed with 25mm diameter blobs of Gyproc Sealant at 300mm centres in five vertical lines and two British Gypsum Nailable Plugs (nominal 25mm penetration into solid background excluding plaster) at mid-height
- 2 Existing plaster finish to masonry
- 3 Indicative metal stud partition suitably fixed to wall
- 4 Suitable Isover insulation to maintain thermal performance of wall lining
- 5 Indicative window frame
- 6 Thinner Gyproc thermal laminate fixed with blobs of Gyproc Sealant at 300mm centres in two vertical lines
- 7 Continuous bead of Gyproc Sealant to opening perimeter

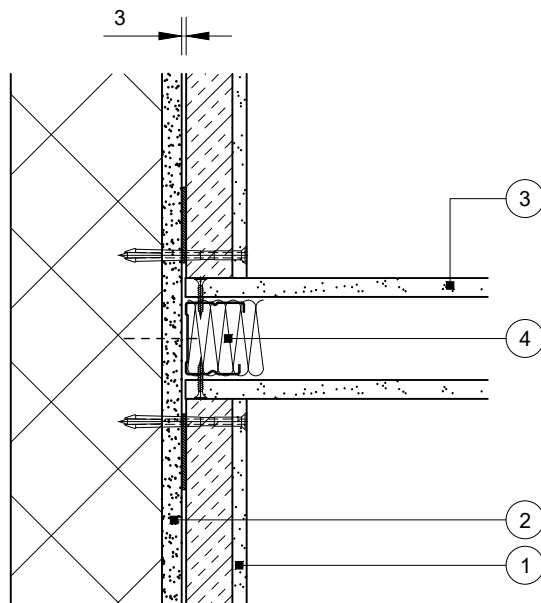

Partition abutment

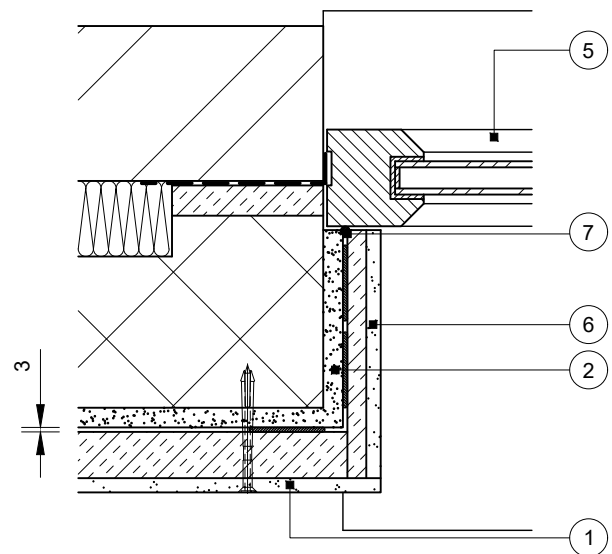

Window reveal

Principles apply to door reveal

Title: DriLyner Dab
Existing plaster background and thermal laminate
Standard details read with project specification

Scale at A4: 1:5
Date: October 2021
Dwg No.: ST-221-SELA-02

Drawn: MRC
Approved: NCL
Revision:

Technical Support Team | british-gypsum.com

This drawing is provided to customers free of charge and the details shown are subject to the accuracy of the information provided to British Gypsum at the time the drawing was originally requested. The drawing should therefore be approved by the project design and management authority before use to ensure that it meets with their specific project requirements. It should also be read in conjunction with British Gypsum's current literature available at www.british-gypsum.com. Taping and finishing in accordance with British Gypsum's current recommendations is assumed (with the exception of FireCase system). Please note the drawing may show British Gypsum products fixed by or to products that are non-British Gypsum products/fixings please refer to Specifying Authority for specification details. This drawing is valid at the time of issue, please check with British Gypsum for the latest version. No duty of care is owed to the recipient or any third party and British Gypsum excludes all liability in respect of the details shown save where death or personal injury is caused due to British Gypsum's negligence or for fraud.

Standard Detail

This drawing provides general guidance where no performance criteria is given and site specific conditions are not taken into account

DriLyner Dab

- 1 Gyproc thermal laminate fixed with 25mm diameter blobs of Gyproc Sealant at 300mm centres in five vertical lines and two British Gypsum Nailable Plugs (nominal 25mm penetration into solid background excluding plaster) at mid-height
- 2 Existing plaster finish to masonry
- 3 Indicative skirting

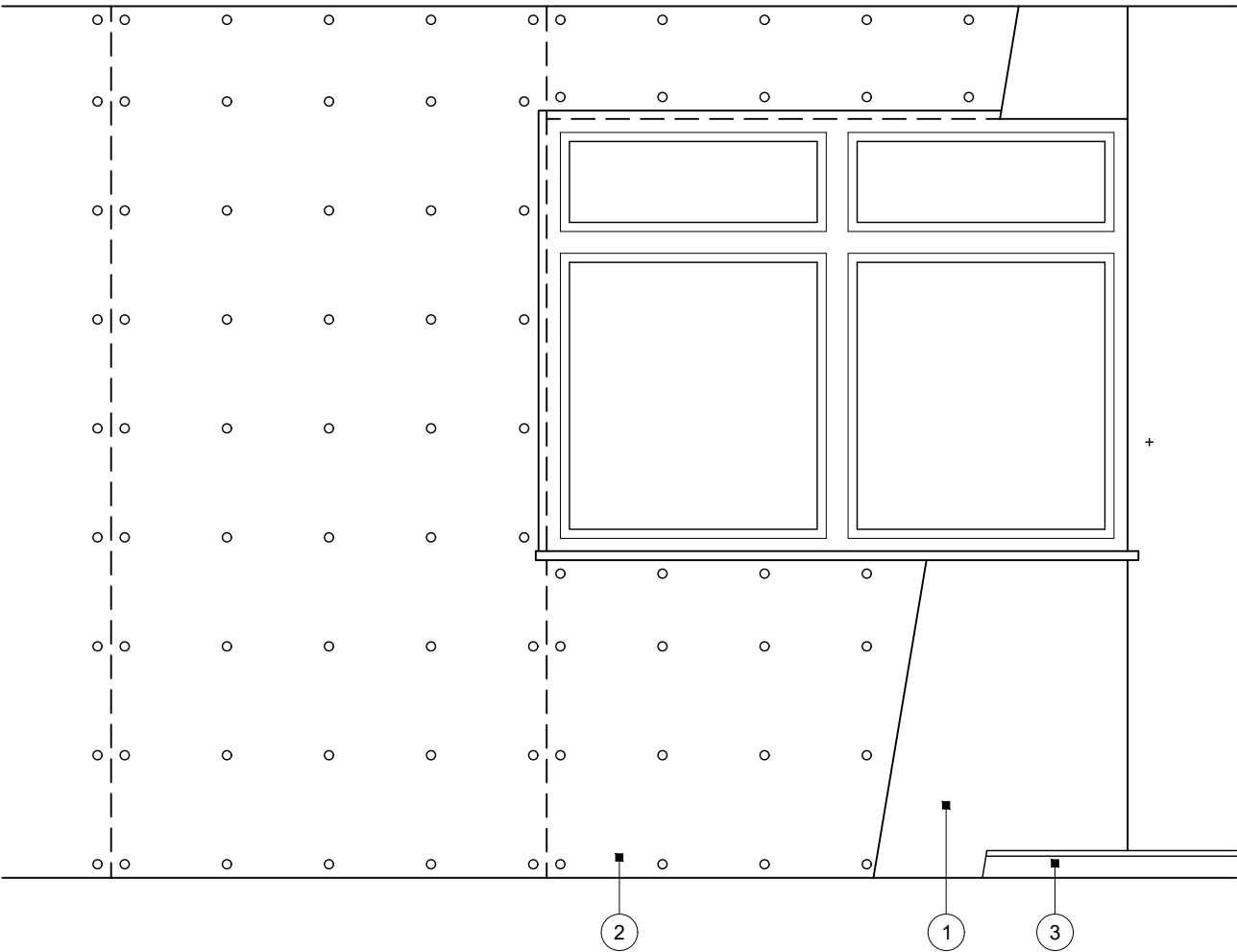

Typical wall elevation

Thermal laminate

Title: DriLyner Dab
Existing plaster background and thermal laminate
Standard details read with project specification

Scale at A4: 1:20
Date: October 2021
Dwg No.: ST-221-SELA-03

Drawn: MRC
Approved: NCL
Revision:

Technical Support Team | british-gypsum.com

This drawing is provided to customers free of charge and the details shown are subject to the accuracy of the information provided to British Gypsum at the time the drawing was originally requested. The drawing should therefore be approved by the project design and management authority before use to ensure that it meets with their specific project requirements. It should also be read in conjunction with British Gypsum's current literature available at www.british-gypsum.com. Taping and finishing in accordance with British Gypsum's current recommendations is assumed (with the exception of FireCase system). Please note the drawing may show British Gypsum products fixed by or to products that are non-British Gypsum products/fixings please refer to Specifying Authority for specification details. This drawing is valid at the time of issue, please check with British Gypsum for the latest version. No duty of care is owed to the recipient or any third party and British Gypsum excludes all liability in respect of the details shown save where death or personal injury is caused due to British Gypsum's negligence or for fraud.